

- 1 profile with run 6 mm
- 2 profile with velcro® tape
- 3 stopper
- 4a glider short fixed
- 4b glider long moveable to compensate minimal tolerances
- 5 magnetic stopper for locking at roof pitches
- a wall adapter with magnet
- b profile stopper with magnet to compensate minimal tolerances
- 6 magnetic stopper for locking at roof pitches - flat design

magnetic stopper for locking at roof pitches (included)

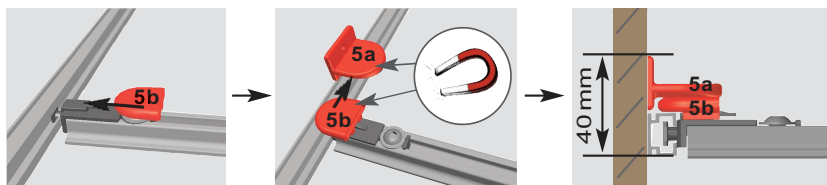

Optional: stopper set with magnet flat design
Advantage: low overall height, faster assembly, readjustment possible

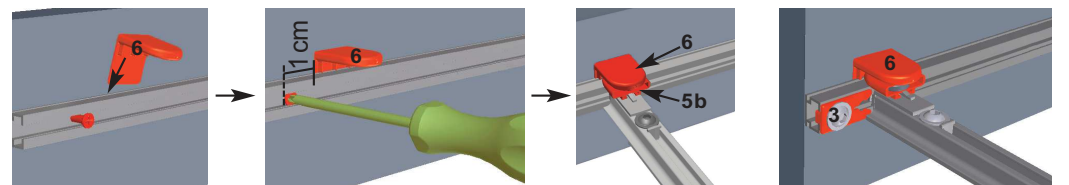

Tip: Mount the magnetic holder (6) in the near of the endstopper (3) for a faster opening and closing of the system!



MEASUREMENT FORM - Please fill in and transfer to the order form. To determine the measurements please note the technical details.

| | area 1 | area 2 | area 3 | area 4 | area 5 ... |
|-------------------------------|--|-------------------------|-------------------------|-------------------------|-------------------------|
| VELCRO® PROFILE | | | | | |
| system width* | <input type="text"/> mm | <input type="text"/> mm | <input type="text"/> mm | <input type="text"/> mm | <input type="text"/> mm |
| VELCRO® PROFILE | | | | | |
| length | pleat distance <input type="text"/> mm (appr. 400 mm if no other informations are provided) | | | | |
| VELCRO® PROFILE | | | | | |
| TOP VIEW OF THE SYSTEM | | | | | |
| VELCRO® PROFILE | | | | | |

*Please specify the smallest internal dimension.

| | | | |
|---------------------------------|--|----------------------|--|
| quantity | <input type="text"/> | fabric-no. | <input type="text"/> |
| profile color | <input type="checkbox"/> white <input type="checkbox"/> anthracite <input type="checkbox"/> alu look | velcro® profile col. | <input type="checkbox"/> white <input type="checkbox"/> alu look |
| inclination angle at roof pitch | <input type="text"/> ° | | |

OPTIONAL ACCESSORIES:

| | |
|---|-------------------------------------|
| operating rod extendable (85 cm - 150 cm) | assembling angle (only if required) |
| <input type="text"/> pcs. | <input type="text"/> pcs. |

wall adapter with magnet (5a)
(for locking the system at roof pitches at several positions - one set magnetic stopper is included)

sets à 2 pcs. 

adapter with magnet (6)
(flat design - for locking the system at roof pitches at several positions)

sets à 2 pcs. 